

NOTICE!!

These documents have been scanned!

Do not place un-scanned documents beneath this notice!

Do not remove this notice from this file!

GPO Jacket No. 560-102
Print Order 61540
Rise Business Services, LLC
Job=AZ15 5/20/2019



Box Number= AZ15073



Claim Begin-End: AMC453877-AMC453880

1 Initial Receipt



AZ15073-33

AMC446336-AMC453881

United States Department of the Interior
Bureau of Land Management
 DIV OF LANDS, MINRLS & ENERGY
 ONE N CENTRAL AVE
 PHOENIX, AZ 85004 -4427
 Phone: 602-417-9200

Receipt	
No:	4404457

Transaction #: 4523103
Date of Transaction: 03/22/2019

CUSTOMER:	
JACOB MIYAUCHI 925 N COLLEGE AVE UNIT F222 TEMPE, AZ 85281-1221 US	

ENTERED
 MAR 25 2019
 BY: *[Signature]*

LINE #	QTY	DESCRIPTION	REMARKS	UNIT PRICE	TOTAL
1	4.00	LOCATABLE MINERALS / MINING CLAIMS-NEW, UNADJUD, ONE OR MORE AUTH NOS / NEW MINING CLAIM PROCESSING FEE CASES: AMC453877/\$20.00, AMC453878/\$20.00, AMC453879/\$20.00, AMC453880/\$20.00		- n/a -	80.00
2	4.00	LOCATABLE MINERALS / MINING CLAIMS-NEW, UNADJUD, ONE OR MORE AUTH NOS / NEW MINING CLAIMS LOCATION FEE CASES: AMC453877/\$37.00, AMC453878/\$37.00, AMC453879/\$37.00, AMC453880/\$37.00		- n/a -	148.00
3	4.00	LOCATABLE MINERALS / MINING CLAIMS-NEW, UNADJUD, ONE OR MORE AUTH NOS / NEW MINING CLAIMS MAINTENANCE FEE CASES: AMC453877/\$155.00, AMC453878/\$155.00, AMC453879/\$155.00, AMC453880/\$155.00		- n/a -	620.00
4	1.00	LOCATABLE MINERALS / MINING CLAIMS-NOT NEW-UNADJUD, ONE AUTH NO. ONLY / MINING CLAIM MONEY RECEIVED CASES: AMC453877/\$465.00	ADDL PLACER FEES	- n/a -	465.00
TOTAL:					\$1,313.00

PAYMENT INFORMATION			
NOTE: Items will appear on credit card statement as "Bureau of Land Mgmt CO".			
1	AMOUNT:	1313.00	POSTMARKED: N/A
	TYPE:	CREDIT CARD	RECEIVED: 03/22/2019
	NAME:	MIYAUCHI, JACOB 925 N COLLEGE AVE UNIT F222	

INTERE
MAR 22 2019
BY:

	TEMPE AZ 85281-1221 US	
CARD NO:	XXXXXXXXXXXX9275	AUTH CODE: 041915
NAME ON CARD:	JACOB SCOTT MIYAUCHI	
SIGNATURE:		

REMARKS

This receipt was generated by the automated BLM Collections and Billing System and is a paper representation of a portion of the official electronic record contained therein.

NOTICE!!

These documents have been scanned!

Do not place un-scanned documents beneath this notice!

Do not remove this notice from this file!

GPO Jacket No. 560-102
Print Order 61540
Rise Business Services, LLC
Job=AZ15 5/20/2019



Box Number= AZ15073



Claim Begin-End: AMC453877-AMC453880

2 Correspondence

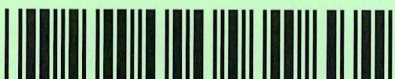

AZ15073-33

AMC446336-AMC453881

**NO
DOCUMENTS
FOUND**

NO DOCUMENTS FOUND
NO DOCUMENTS FOUND

NOTICE!!

These documents have been scanned!

Do not place un-scanned documents beneath this notice!

Do not remove this notice from this file!

GPO Jacket No. 560-102
Print Order 61540
Rise Business Services, LLC
Job=AZ15 5/20/2019



Box Number= AZ15073



Claim Begin-End: AMC453877-AMC453880

3 Transfers

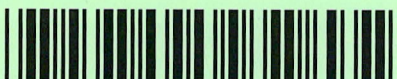

AZ15073-33

AMC446336-AMC453881

QUIT CLAIM DEED

FOR VALUABLE CONSIDERATION, the sufficiency and receipt of which is hereby acknowledged, JACOB MIYAUCHI & Kimberly Miyawachi does hereby forever quit claim all his right, title and interest in the unpatented mining claims described on the supplemental attachment, attached hereto and incorporated herein by reference, to GILBERT GONZALES & HO TA

IN WITNESS WHEREOF, grantor has executed this instrument as of this 22nd day of March, 2019

Exempt from A.R.S. 11-1133 and 11-1137(B) by A.R.S. 11-1134(A)(6)

STATE OF ARIZONA)
County of Maricopa) ss.

SUBSCRIBED AND SWORN TO before me, a Notary Public, this 22 day of March, 2019

By: Jacob Miyawachi & Kimberly Miyawachi

Notary Public RFC

My Commission Expires 10/14

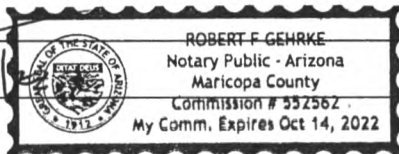

RECEIVED
MAR 26 11:57
PHOENIX, ARIZONA
ARIZONA STATE OFFICE

Form MCF120
Revised Oct 2018

This form is available from the **Arizona Geological Survey** and may be reproduced.

ENTERED
MAR 27 2019
BY: RAM

SUPPLEMENTAL ATTACHMENT

May be used with the following forms for listing additional mining claims:

Check One.

- Affidavit of Performance of Annual Work
- Maintenance Fee Payment
- Notice of Intent to Hold Mining Claims
- Notice of Non-Liability for Labor and Materials Furnished
- Quit claim Deed

BLM
Date
Stamp

2019 MAR 26 A 11:57
 PHOENIX, ARIZONA

RECEIVED
 BLM AZ STATE OFFICE

LINE NO.	AMC NUMBER	CLAIM/SITE NAME	COUNTY RECORDER DATA (If available)	TWP	RNG	SEC
	453877	MSM#04		11N	01E	11
	453878	MSM#05		11N	01E	11
	453879	MSM#06		11N	01E	11
	453880	MSM#07		11N	01E	11

Form MCF114
Revised Oct 2018

MSM #04

Name: Gilbert Gonzales

Mailing Address: 26832 N. 204th PL Wittmann AZ 85361

Signature:  Date: 03/26/2019

Name: HO TUONG VI TA

Mailing Address: 26832 N. 204th PL Wittmann AZ 85361

Signature:  Date: 03/26/2019

MSM #05

Name: Gilbert Gonzales

Mailing Address: 26832 N. 204th PL Wittmann AZ 85361

Signature:  Date: 03/26/2019

Name: HO TUONG VI TA

Mailing Address: 26832 N. 204th PL Wittmann AZ 85361

Signature:  Date: 03/26/2019

MSM #06

Name: Gilbert Gonzales

Mailing Address: 26832 N. 204th PL Wittmann AZ 85361

Signature:  Date: 03/26/2019

RECEIVED
RUM AZ STATE OFFICE
2019 MAR 26 A 11: 51
PHOENIX, ARIZONA

Name: HO TUONG VI TA

Mailing Address: 26832 N. 204th Pl Wittmann AZ 85361

Signature:  Date: 03/26/2019

MSM #07

Name: Gilbert Gonzales

Mailing Address: 26832 N. 204th Pl Wittmann AZ 85361

Signature:  Date: 03/26/2019

RECEIVED
PLM AZ STATE OFFICE
2019 MAR 26 A 11: 57
PHOENIX, ARIZONA

United States Department of the Interior
Bureau of Land Management
 DIV OF LANDS, MINRLS & ENERGY
 ONE N CENTRAL AVE
 PHOENIX, AZ 85004 -4427
 Phone: 602-417-9200

Receipt

No: 4408011

Transaction #: 4526734	
Date of Transaction: 03/26/2019	
CUSTOMER:	
GILBERT GONZALES 26832 N 204TH PL WITTMANN, AZ 85361-5324 US	

LINE #	QTY	DESCRIPTION	REMARKS	UNIT PRICE	TOTAL
1	1.00	LOCATABLE MINERALS / MINING CLAIMS- NOT NEW-UNADJUD, ONE AUTH NO. ONLY / MINING CLAIM MONEY RECEIVED CASES: AMC453877/\$120.00	TRF/8	- n/a -	120.00
TOTAL:					\$120.00

PAYMENT INFORMATION			
1	AMOUNT:	120.00	POSTMARKED: N/A
	TYPE:	CASH	RECEIVED: 03/26/2019
	NAME:	GONZALES, GILBERT 26832 N 204TH PL WITTMANN AZ 85361-5324 US	

REMARKS

This receipt was generated by the automated BLM Collections and Billing System and is a paper representation of a portion of the official electronic record contained therein.

**NO
DOCUMENTS
FOUND**

NO DOCUMENTS FOUND
NO DOCUMENTS FOUND

NOTICE!!

These documents have been scanned!

Do not place un-scanned documents beneath this notice!

Do not remove this notice from this file!

GPO Jacket No. 560-102
Print Order 61540
Rise Business Services, LLC
Job=AZ15 5/20/2019



Box Number= AZ15073



Claim Begin-End: AMC453877-AMC453880

4 Annual Filings



AZ15073-33

AMC446336-AMC453881

DEPARTMENT OF THE INTERIOR
BUREAU OF LAND MANAGEMENT
MINING CLAIMS

Run Date/Time: 8/27/2019

MC Maintenance Fees Paid Through the BLM Pay Portal
(by Date Paid)

Page 60 Of 216

CBS Receipt: 4539270

Printed For Lead File # AMC453877

Agency Tracking ID: 1566363769

Assessment Year: 2020

Number of BLM Serial Nr: 4

Paid On: 8/21/2019

Total Amount Paid: \$1,155.00

Claim Name	BLM Serial No	Lead File No	Amount Paid
MSM #04	AMC453877	AMC453877	\$330.00
MSM #05	AMC453878	AMC453877	\$330.00
MSM #06	AMC453879	AMC453877	\$330.00
MSM #07	AMC453880	AMC453877	\$165.00

United States Department of the Interior
Bureau of Land Management
 BUSINESS & SUPPORT SVCS DIV
 ONE N CENTRAL AVE SUITE 800
 PHOENIX, AZ 85004 -4427
 Phone: 602-417-9200

Receipt	
No:	4539270

Transaction #: 4660216	
Date of Transaction: 08/21/2019	
CUSTOMER:	
GILBERT H GONZALES 26832 N 204TH PLACE WITTMANN,AZ 85361 US	

LINE #	QTY	DESCRIPTION	REMARKS	UNIT PRICE	TOTAL
1	1.00	LOCATABLE MINERALS / MINING CLAIMS- NOT NEW-UNADJUD,ONE AUTH NO. ONLY / MINING CLAIM MONEY RECEIVED CASES: AMC453880/\$1155.00		- n/a -	1155.00
TOTAL:					\$1,155.00

PAYMENT INFORMATION			
NOTE: Items will appear on credit card statement as "BLM O Mining Claim".			
1	AMOUNT:	1155.00	POSTMARKED: N/A
	TYPE:	CREDIT CARD	RECEIVED: 08/21/2019
	NAME:	GILBERT H GONZALES 26832 N 204TH PLACE WITTMANN AZ 85361 US	
	CARD NO:	XXXXXXXXXXXX1010	AUTH CODE: 258918
	NAME ON CARD:	GILBERT H GONZALES	
	SIGNATURE:	INTERNET	

REMARKS

This receipt was generated by the automated BLM Collections and Billing System and is a paper representation of a portion of the official electronic record contained therein.

NOTICE!!

These documents have been scanned!

Do not place un-scanned documents beneath this notice!

Do not remove this notice from this file!

GPO Jacket No. 560-102
Print Order 61540
Rise Business Services, LLC
Job=AZ15 5/20/2019



Box Number= AZ15073



Claim Begin-End: AMC453877-AMC453880

5 Miscellaneous



AZ15073-33

AMC446336-AMC453881

**NO
DOCUMENTS
FOUND**

NO DOCUMENTS FOUND
NO DOCUMENTS FOUND

NOTICE!!

These documents have been scanned!

Do not place un-scanned documents beneath this notice!

Do not remove this notice from this file!

GPO Jacket No. 560-102
Print Order 61540
Rise Business Services, LLC
Job=AZ15 5/20/2019



Box Number= AZ15073



Claim Begin-End: AMC453877-AMC453880

6 Location Notices-Amendments and Supporting Documents

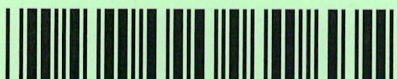

AZ15073-33

AMC446336-AMC453881

MINING CLAIM STATUS REPORT

Data Entered: 3/25/2019

MTP Checked By: PET

GEO Checked By: _____

LEAD SERIAL NUMBER: AMC 453817 thru AMC 453880

NUMBER OF CLAIMS & TYPE:

- ____ LODE
- 4 PLACER
- ____ ASSOCIATION PLACER
- ____ MILL SITE
- ____ TUNNEL SITE

CHARGES:

- Processing Fee @ \$20 = \$ 80⁰⁰
- Location Fee @ \$37 = \$ 148⁰⁰
- Maintenance Fee @ \$155 = \$ 620⁰⁰
- NOT NEW* Add'l Maint Fee for Assoc Placer = \$ 765⁰⁰

TOTAL ACREAGE: 40(3)20(1) Per Claim
(Placer Only)

SUBTOTAL \$ _____

NUMBER OF LOCATORS: 2

Other Fees \$ _____

Other Fees \$ _____

TOTAL \$ 1313⁰⁰

DOCUMENTS RECEIVED VIA : Over-the-Counter Mail TIMELY FILED: Yes No

LEGAL DESCRIPTION: T 11N R 01E SEC 11
 T _____ R _____ SEC _____
 T _____ R _____ SEC _____
 T _____ R _____ SEC _____
 T _____ R _____ SEC _____

BLM FOREST SERVICE SUBJ TO PL 359: Yes No
WILDERNESS AREA

SPLIT ESTATE: N/A SX PX OTHER
SRHA Was proper Notice filed if located on SHRA Land? Yes No

RECONVEYED MINERALS ON BLM LAND REQUIRE OPENING ORDER FROM 1944 TO 1993:

Open to Entry On _____ N/A

COMMENTS/STATUS: VOID PARTIALLY VOID PVT MINERALS WITHDRAWN LANDS
OTHER

Claimant acknowledges that portions of the following claim(s) site(s) may be void or voidable.

Printed Name of Claimant _____

Signature of Claimant _____

*****FINAL ADJUDICATION*****

DATE _____ INITIALS _____



LOCATION NOTICE FOR PLACER MINING CLAIM

Amendment BLM Serial # _____

NOTICE IS HEREBY GIVEN that the MSM #04

_____ placer mining claim has been located by

JACOB MIYAUCHI whose current mailing
address is 925 N. College AVE #F222
TEMPE, AZ 85281

BLM
Date
Stamp

2019 MAR 22 A 11:44
PHOENIX, ARIZONA

RECEIVED
STATE OFFICE

The general course of this claim is NORTH TO SOUTH and it is situated in YAVAPAI

County, Arizona. This claim is 1320 feet in length and 1320 feet in width.

40 Total Claim Acreage. This claim runs from the location monument on which this location notice is posted at the NW corner of the claim approximately 1320 feet in a EAST direction to the EAST end line and 1320 feet in a SOUTH direction to the SOUTH end line. This claim is marked by four monuments, one at each corner of the claim.

The location monument on which this notice is posted is situated within Section 11, Township 11 N, Range 01 E, Gila Salt River Base and Meridian, Arizona. This claim encompasses

portions of the following legal subdivision(s) if located by legal subdivision or the following quarter section(s), section(s), Township(s) and Range(s) SE 1/4 of the SW 1/4 of S11 T11N R01E
GILA-SALT RIVER MERIDIAN, Gila Salt River Base and Meridian, Arizona.

The locality of this claim with reference to some natural object or permanent monument and additional information (if any) concerning its locality are as follows: AREAS IN AND AROUND CEDAR CREEK

IN SE 1/4, SW 1/4, S11, T11N, R01E

The above information is shown on the attached map.

DATED AND POSTED on the ground this 12 day of MARCH, 2019.

LOCATOR(s) AGENT

Print Name(s)

Signature(s)

Jacob Miyouchi
JACOB MIYAUCHI

Kimberly Miyouchi
Kimberly Miyouchi

Form MCF102
Revised Oct 2018

This form is available from the Arizona Geological Survey and may be reproduced.

LOCATOR #2: KIMBERLY MIYAUCHI
925 N. COLLEGE AVE #F222 TEMPE, AZ 85281
Kimberly Miyouchi

AMC453877

Sent from my iPad

This form is available from the Arizona Geology Survey and may be reproduced.
Form MCF100a
Revised Oct 2018

- The above map depicts the mining claim, which is located in Section (s) 11, Township 11, Range 01, Gila and Salt River Base and Meridian, County, Arizona. Total claim acreage is 40 ACRES.
- The type of corner and location monuments used are as follows: metal stakes and 2" x 2" x 4" wooden and
- The bearings and distances in degrees and feet between claim corners and to a public land survey monument are as depicted on the map.
- If the claim is a placer or millsite claim with exterior limits conforming to legal subdivisions of the public survey, provide a legal description of the claim SE 1/4, SW 1/4, S11, T11N, R01E

Scale: 1" = 2000 feet
MSM # 04

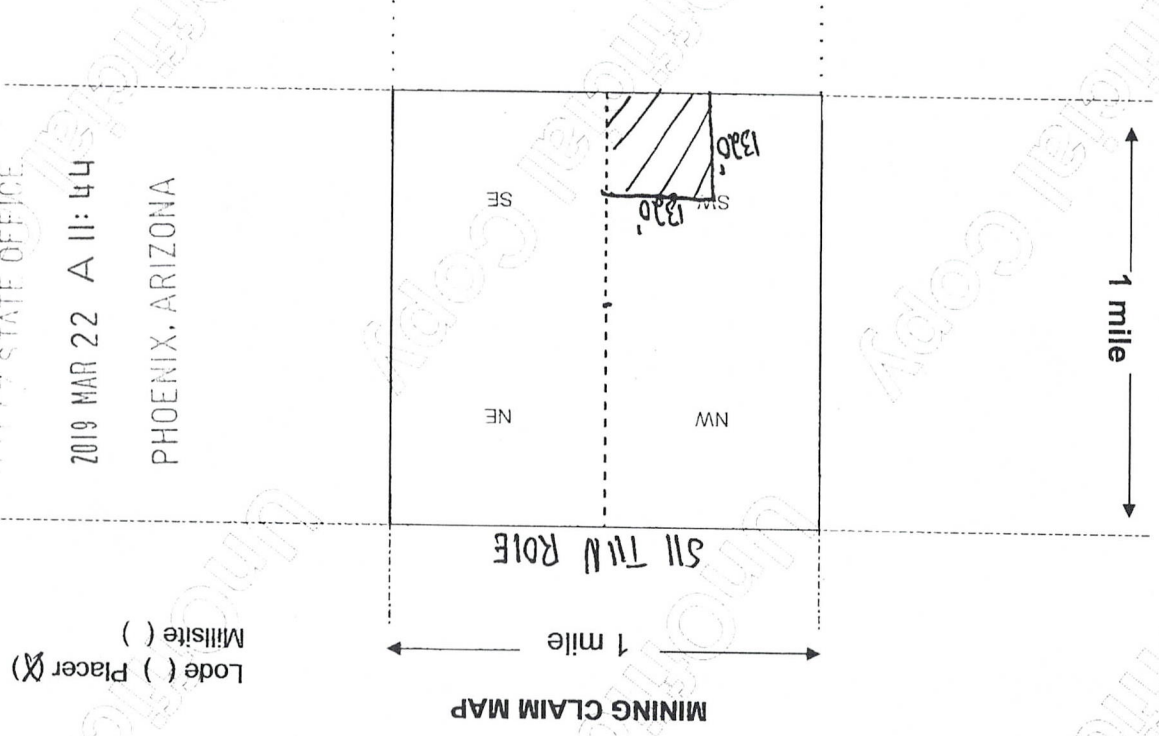

MINING CLAIM MAP
Lode () Placer (X)
Millsite ()

RECEIVED
STATE OFFICE
2019 MAR 22 A 11:44
PHOENIX, ARIZONA

AMC453877



LOCATION NOTICE FOR PLACER MINING CLAIM

Amendment BLM Serial # _____

NOTICE IS HEREBY GIVEN that the MSM #05
_____ placer mining claim has been located by
JACOB MIYAUCHI whose current mailing
address is 925 N. COLLEGE AVE #F222
TEMPE, AZ 85281

2019 MAR 22 A 11:44
PHOENIX, ARIZONA
RECEIVED
STATE OFFICE

The general course of this claim is WEST TO EAST and it is situated in YAVAPAI
County, Arizona. This claim is 1320 feet in length and 1320 feet in width.

40 Total Claim Acreage. This claim runs from the location monument on which this location notice is posted at the NW corner of the claim approximately 1320 feet in a EAST direction to the EAST end line and 1320 feet in a SOUTH direction to the SOUTH end line. This claim is marked by four monuments, one at each corner of the claim.

The location monument on which this notice is posted is situated within Section 11, Township 11 N, Range 01 E, Gila Salt River Base and Meridian, Arizona. This claim encompasses portions of the following legal subdivision(s) if located by legal subdivision or the following quarter section(s), section(s), Township(s) and Range(s) (E 1/2 NW 1/4 SW 1/4) & (W 1/2 NE 1/4 SW 1/4) OF S11 T11N R01E, Gila Salt River Base and Meridian, Arizona.

The locality of this claim with reference to some natural object or permanent monument and additional information (if any) concerning its locality are as follows: AREAS IN AND IMMEDIATELY AROUND CEDAR CREEK IN (E 1/2 NW 1/4 SW 1/4) & (W 1/2 NE 1/4 SW 1/4) OF S11 T11N R01E

DATED AND POSTED on the ground this 12 day of MARCH, 2019.

LOCATOR(s) AGENT

Print Name(s) JACOB MIYAUCHI Kimberly Miyauchi
Signature(s) Jacob Miyauchi Kimberly Miyauchi

Form MCF102
Revised Oct 2018

This form is available from the Arizona Geological Survey and may be reproduced.

LOCATOR #2: KIMBERLY MIYAUCHI
925 N. COLLEGE AVE #F222 TEMPE, AZ 85281
Kimberly Miyauchi

AMC 453878

MINING CLAIM MAP

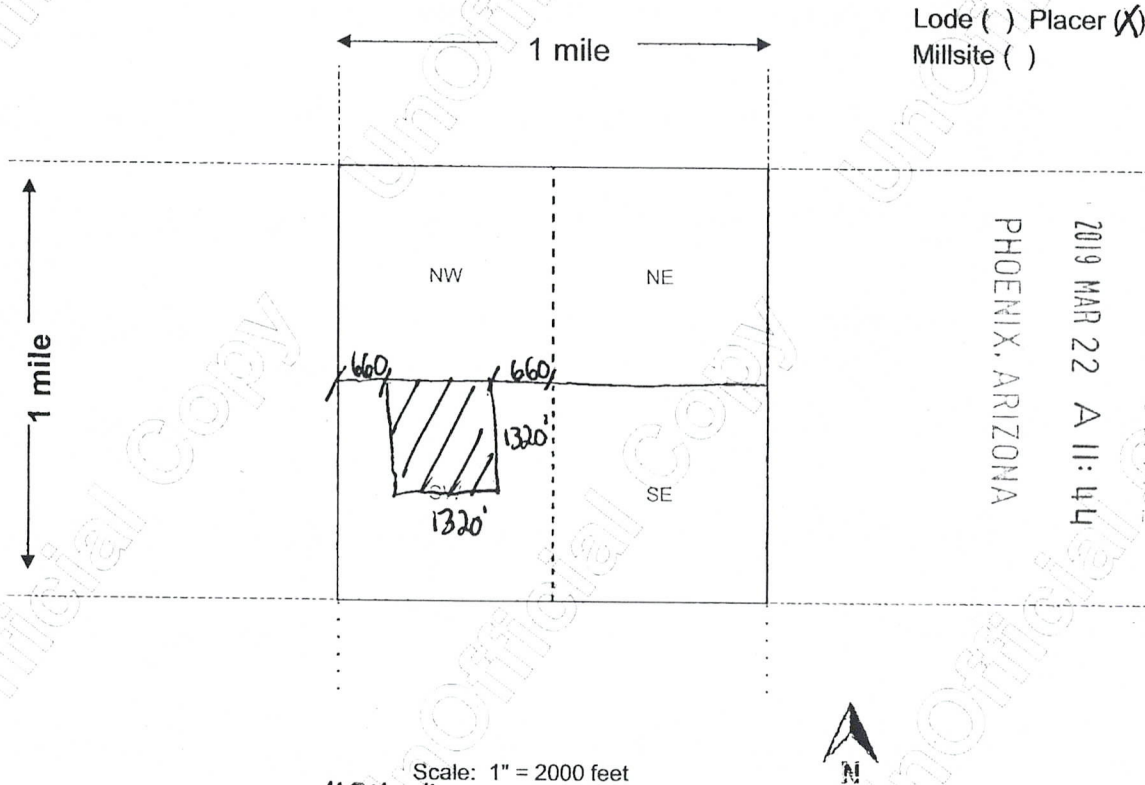

- The above map depicts the MSM #05 mining claim, which is located in Section (s) 11, Township 11 N, Range 01 E, Gila and Salt River Base and Meridian, YAVAPAI County, Arizona. Total claim acreage is 40
- The type of corner and location monuments used are as follows: 2" x 2" x 4' WOODEN AND METAL STAKES
- The bearings and distances in degrees and feet between claim corners and to a public land survey monument are as depicted on the map.
- If the claim is a placer or millsite claim with exterior limits conforming to legal subdivisions of the public survey, provide a legal description of the claim (E 1/2 NW 1/4 SW 1/4) & (W 1/2 NE 1/4 SW 1/4) OF S 11 T 11 N R 01 E

Form MCF100a
Revised Oct 2018

This form is available from the Arizona Geology Survey and may be reproduced.

ARC453818



LOCATION NOTICE FOR PLACER MINING CLAIM

Amendment BLM Serial # _____

NOTICE IS HEREBY GIVEN that the MSM #06

_____ placer mining claim has been located by

JACOB MIYAUCHI whose current mailing
address is 925 N. COLLEGE AVE #F222
TEMPE, AZ 85281

BLM
Date
Stamp

2019 MAR 22 A 11:44
PHOENIX, ARIZONA

RECEIVED
STATE OFFICE

The general course of this claim is WEST TO EAST and it is situated in YAVAPAI

County, Arizona. This claim is 1320 feet in length and 1320 feet in width.

40 Total Claim Acreage. This claim runs from the location monument on which this location notice is posted at the SW corner of the claim approximately 1320 feet in a NORTH direction to the NORTH end line and 1320 feet in a EAST direction to the EAST end line. This claim is marked by four monuments, one at each corner of the claim.

The location monument on which this notice is posted is situated within Section 11, Township 11 N, Range 01 E, Gila Salt River Base and Meridian, Arizona. This claim encompasses portions of the following legal subdivision(s) if located by legal subdivision or the following quarter section(s), section(s), Township(s) and Range(s) (E 1/2 SW 1/4 NW 1/4) & (W 1/2 SE 1/4 NW 1/4) of S11 T11N R01E, Gila Salt River Base and Meridian, Arizona.

The locality of this claim with reference to some natural object or permanent monument and additional information (if any) concerning its locality are as follows: AREAS IN AND AROUND CEDAR CREEK IN (E 1/2 SW 1/4 NW 1/4) & (W 1/2 SE 1/4 NW 1/4) of S11 T11N R01E. The above information is shown on the attached map.

DATED AND POSTED on the ground this 12 day of MARCH, 2019.

LOCATOR(s) AGENT

Print Name(s) JACOB MIYAUCHI Kimberly Miyauchi
Signature(s) Jacob Miyauchi Kimberly Miyauchi

Form MCF102
Revised Oct 2018

This form is available from the Arizona Geological Survey and may be reproduced.

LOCATOR #2: KIMBERLY MIYAUCHI
925 N. COLLEGE AVE #F222 TEMPE, AZ 85281
Kimberly Miyauchi

AMC453879

MINING CLAIM MAP

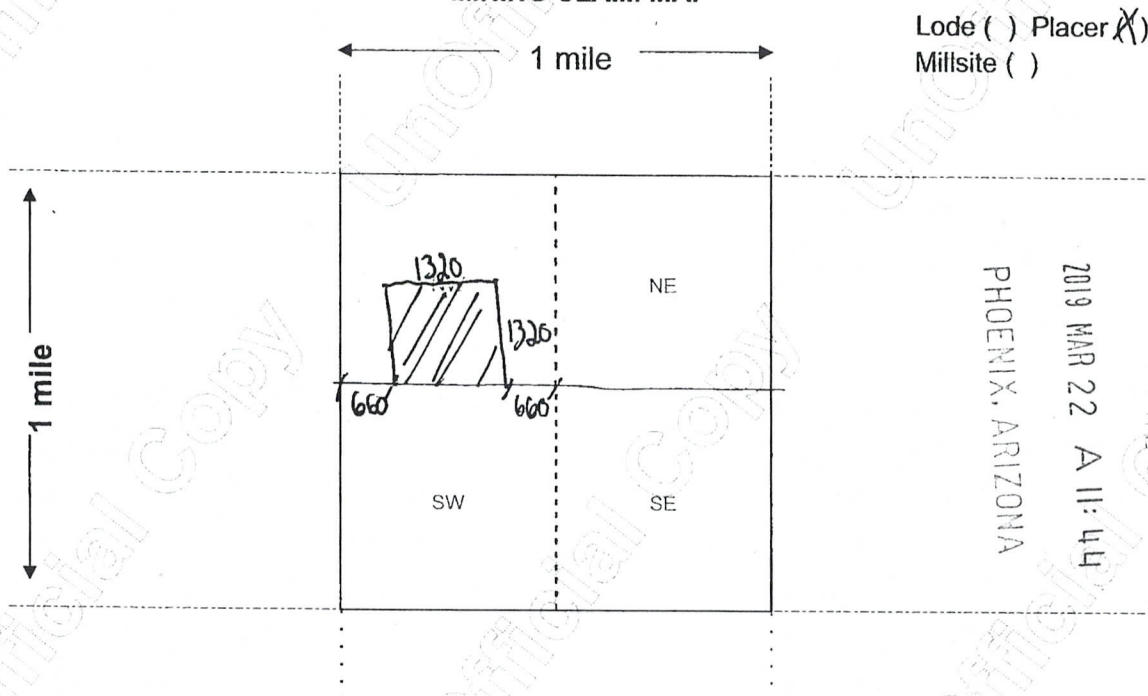

Lode () Placer
Millsite ()

RECEIVED
STATE OFFICE
2019 MAR 22 A 11:44
PHOENIX, ARIZONA

Scale: 1" = 2000 feet

- The above map depicts the MSM #06 mining claim, which is located in Section (s) 11, Township 11 N, Range 01 E, Gila and Salt River Base and Meridian, YAVAPAI County, Arizona. Total claim acreage is 40 ACRES
- The type of corner and location monuments used are as follows: 2" x 2" x 4' WOODEN AND METAL STAKES
- The bearings and distances in degrees and feet between claim corners and to a public land survey monument are as depicted on the map.
- If the claim is a placer or millsite claim with exterior limits conforming to legal subdivisions of the public survey, provide a legal description of the claim (E 1/2 SW 1/4 NW 1/4) & (W 1/2 SE 1/4 NW 1/4)
OF S11 T11N R01E

Form MCF100a
Revised Oct 2018

This form is available from the Arizona Geology Survey and may be reproduced.

AMC453879



LOCATION NOTICE FOR PLACER MINING CLAIM

Amendment BLM Serial # _____

NOTICE IS HEREBY GIVEN that the MSM #07

placer mining claim has been located by

JACOB MIYAUCHI whose current mailing

address is 925 N. COLLEGE AVE #F202

TEMPE, AZ 85281

The general course of this claim is NORTH TO SOUTH and it is situated in YAVAPAI

County, Arizona. This claim is 1320 feet in length and 660 feet in width.

20 Total Claim Acreage. This claim runs from the location monument on which this location notice is posted at the SW corner of the claim approximately 1320 feet in a NORTH direction to the NORTH end line and 660 feet in a EAST direction to the EAST end line. This claim is marked by four monuments, one at each corner of the claim.

The location monument on which this notice is posted is situated within Section 11, Township 11 N, Range 01 E, Gila Salt River Base and Meridian, Arizona. This claim encompasses portions of the following legal subdivision(s) if located by legal subdivision or the following quarter section(s), section(s), Township(s) and Range(s) W 1/2 NE 1/4 NW 1/4 S11 T11N R01E

_____, Gila Salt River Base and Meridian, Arizona.

The locality of this claim with reference to some natural object or permanent monument and additional information (if any) concerning its locality are as follows: AREAS IN AND AROUND CEDAR CREEK IN W 1/2 NE 1/4 NW 1/4 S11 T11N R01E

_____. The above information is shown on the attached map.

DATED AND POSTED on the ground this 12 day of MARCH, 2019.

LOCATOR(s) AGENT

Print Name(s) JACOB MIYAUCHI

Signature(s) Jacob Miyouchi

Form MCF102
Revised Oct 2018

This form is available from the Arizona Geological Survey and may be reproduced.

BLM
Date
Stamp

2019 MAR 22 A 11:44
PHOENIX, ARIZONA

RECEIVED
STATE OFFICE

AMC453880

MINING CLAIM MAP

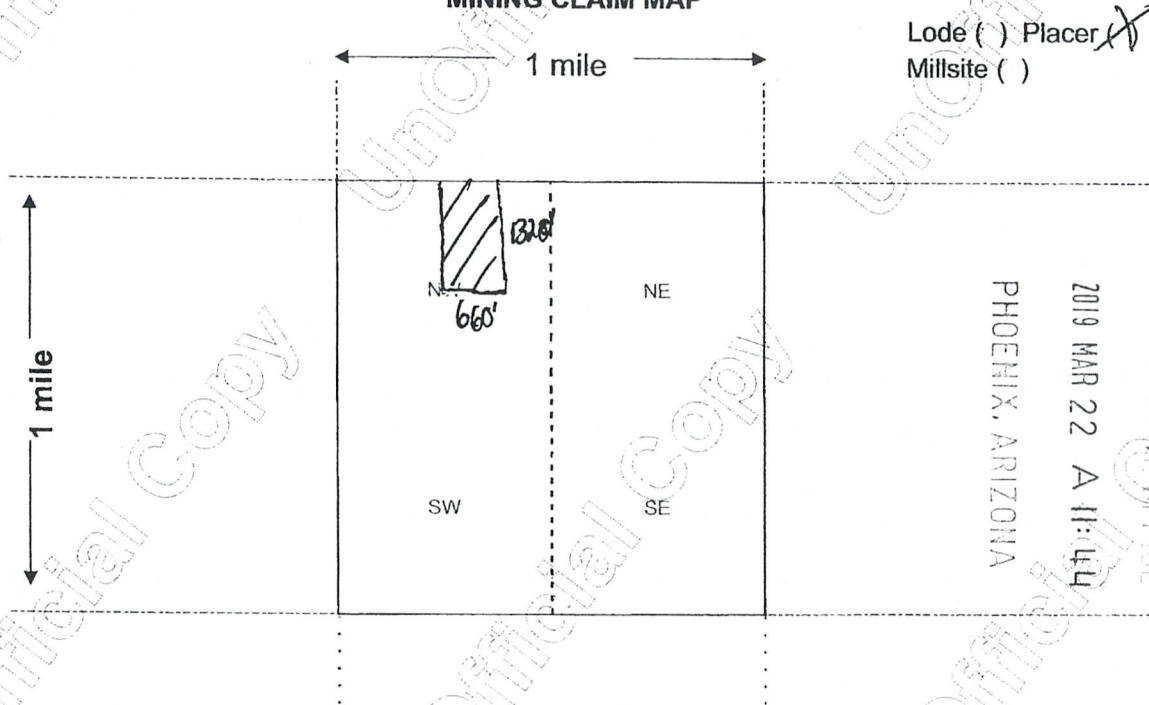

Lode () Placer
Millsite ()

RECEIVED
STATE OFFICE
2019 MAR 22 A 11:44
PHOENIX, ARIZONA

AMC 453880

Scale: 1" = 2000 feet

- The above map depicts the MSM #07 mining claim, which is located in Section (s) 11, Township 11 N, Range 01 E, Gila and Salt River Base and Meridian, YAVAPAI County, Arizona. Total claim acreage is 20
- The type of corner and location monuments used are as follows: 2" X 2" X 4" WOODEN AND METAL STAKES
- The bearings and distances in degrees and feet between claim corners and to a public land survey monument are as depicted on the map.
- If the claim is a placer or millsite claim with exterior limits conforming to legal subdivisions of the public survey, provide a legal description of the claim W 1/2 NE 1/4 NW 1/4 SW 1/4 T11N R01E

Form MCF100a
Revised Oct 2018

This form is available from the Arizona Geology Survey and may be reproduced.

LR2K Home

CR-24  

LR2000 Internal

CR Geographic Report with Land

Download User Guide (pdf)

Purpose: This report produces a geographic listing of case information based on retrieval by Meridian/Township/Range. This report format will display the case type, case disposition, meridian, township, range, section, survey type, survey number, surface management agency, pending actions, serial number, and total case acres.

To refresh the query, do a **Ctrl-R**. It resets the page and clears any criteria fields that may have entries.



No Results

The specified criteria didn't result in any data. This is often caused by applying filters and/or selection steps that are too restrictive or that contain incorrect values. Please check your analysis filters and selection steps, and try again. The filters or selection steps currently being applied are shown below.

Filters

Disposition is equal to **AUTHORIZED, CANCELLED, EXPIRED, PENDING, REJECTED, RELINQUISHED, WITHDRAWN**
and Meridian Township Range Section is equal to **14 0110N 0010E 011**
and Admin State is equal to **AZ**

Return - Refresh

TOWNSHIP 11 NORTH RANGE 01 EAST OF THE GILA & SALT RIVER MERIDIAN, ARIZONA

SECs	SUBDIVISION																Acres	Kind of Entry or Purpose	Serial Number or Order Number	Action Date	Remarks		
	NE 1/4				NW 1/4				SW 1/4				SE 1/4									Lots	Other Description
	NE	NW	SW	SE	NE	NW	SW	SE	NE	NW	SW	SE	NE	NW	SW	SE							
	For orders affecting disposal or use of unidentified lands withdrawn for classification, minerals, water, and/or other public purposes, and Indian treaties, refer to Index to Miscellaneous Documents																						
																		LOT 37 (MS);	10.502	PATENT / ME	2205	4/5/1877	MC 14;
																		LOT 46 (MS);	20.09	PATENT / ME	11340	12/9/1886	MC 134;
	ENTIRE TOWNSHIP																				10/21/1899	CHANGED TO PRESCOTT NF ACT 3/4/1907;	
																		LOT 1463 (MS);	122.558	PATENT / ME	33676	4/6/1901	MC 407;
																		LOT 1462 (MS);	187.176	PATENT / ME	34885	1/16/1902	MC 443;
																		LOT 2138 (MS);	146.695	PATENT / ME	44530	10/20/1906	MC 150, OTHER TPS: 11N 2E, 10N 2E;
																		LOT 2351 (MS);	20.578	PATENT / ME	45786	3/27/1907	MC 287;
																		ALL SECS 2, 16, 32, 36;		STATE GRANT	ACT OF CONGRESS	6/20/1910	TITLE TO STATE TO FIX ON APPROVAL OF SURVEY; SUBJECT TO PRIOR RIGHTS;
																		MS 2817;	20.661	PATENT / ME	236879	12/7/1911	
																		MS 3020A, MS 3020B;	25.127	PATENT / ME	538419	7/17/1916	
3																							
9																							
10																							
16																							
17																							
18																							
19																		M&B; SUBDIV UNDEF;		R/W TRANSMISSION LINE	PHX-086717	11/1/1916	11 1/2N 1E; CANC 11/23/1966;
																		MS 3142;	34.833	PATENT / ME	585779	5/23/1917	11N 1W;
																		HES 355;	41.83	PATENT / ME	712271	10/11/1919	
																		HES 471;	13.21	PATENT / HE	721693	11/28/1919	
23																		MS 3648;	41.322	PATENT / ME	870664	6/30/1922	
23																		MS 3910;	20.113	PATENT / ME	950090	12/16/1924	
24																		ALL SECS 2, 16, 32, 36;		STATE GRANT	ACT OF CONGRESS	1/25/1927	EXTENDS ACT OF 6/20/1910 TO MINERAL LANDS; SUBJECT TO PRIOR RIGHTS;
22																							
23																							
26																							
27																		MS 3893;	183.603	PATENT / ME	1037666	5/24/1930	

